

# Electrical room Plan

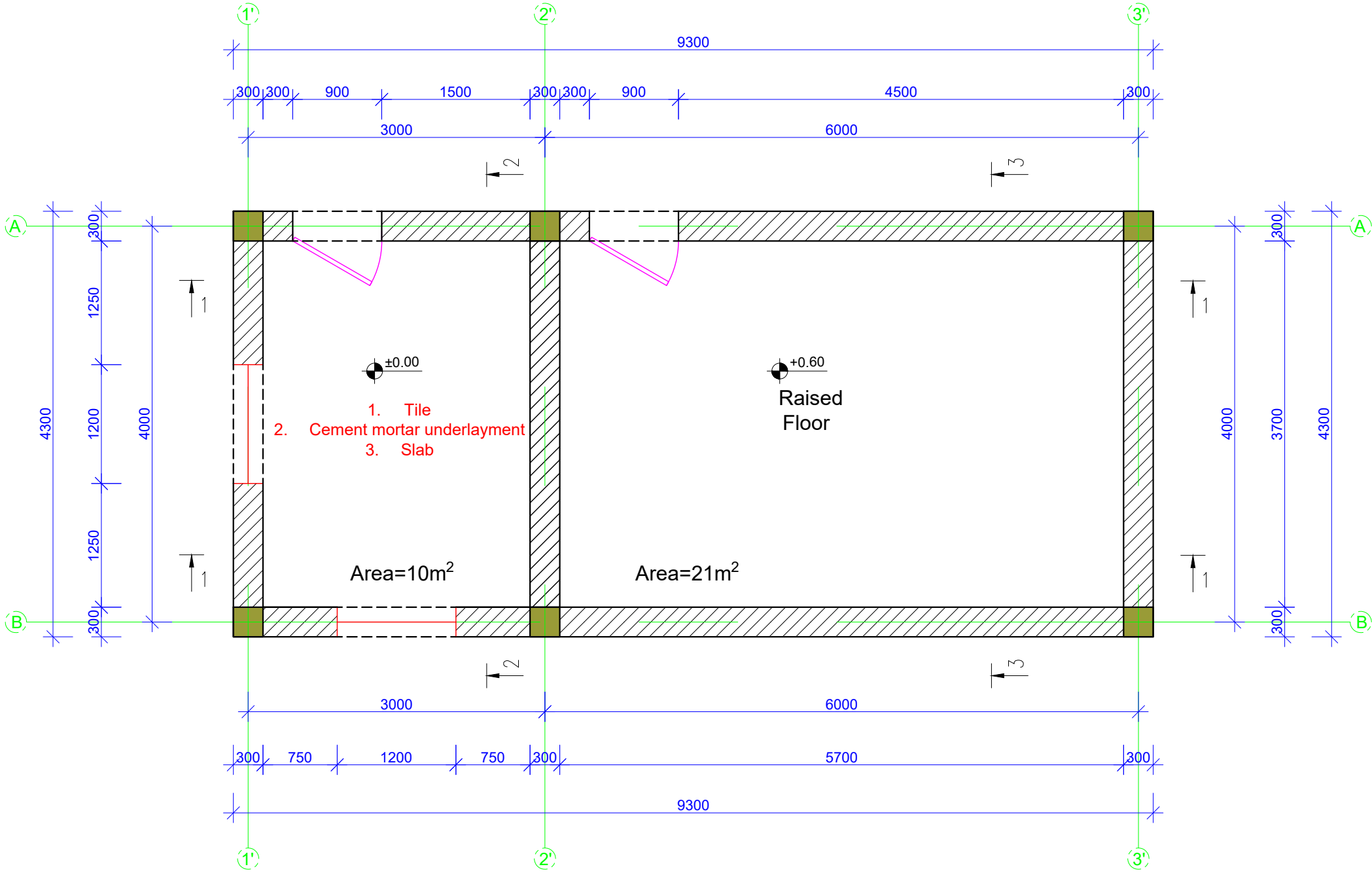

# Electrical room Roof Plan

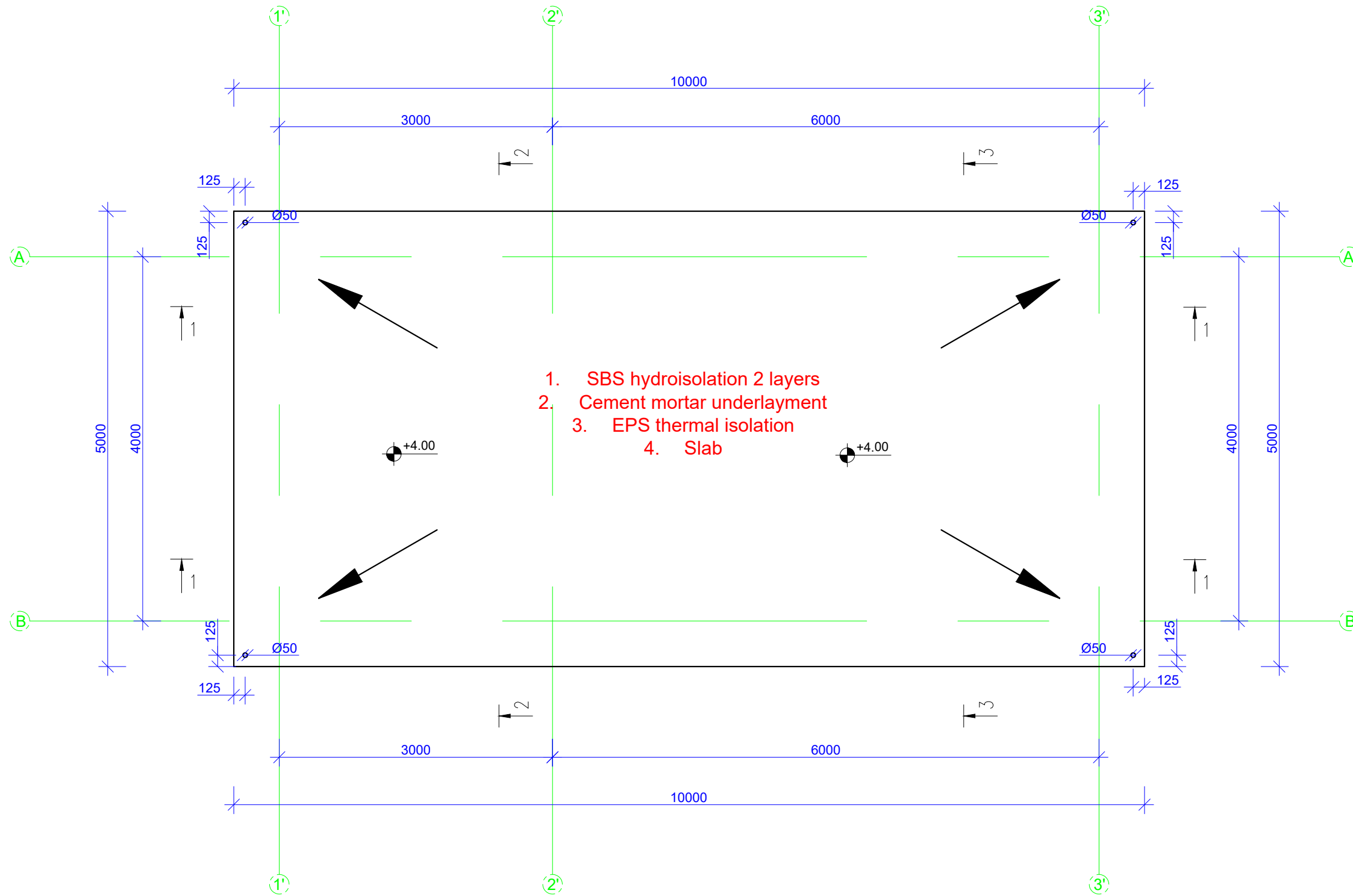

# Electrical room Facade 1-3

- 1. SBS hydroisolation 2 layers
- 2. Cement mortar underlayment
- 3. EPS thermal isolation
- 4. Slab

- 1. Block
- 2. EPS thermal isolaton
- 3. Cement mortar coat
- 4. waterproof paint

- 1. Water gutter

- 1. Metal-Plastic window

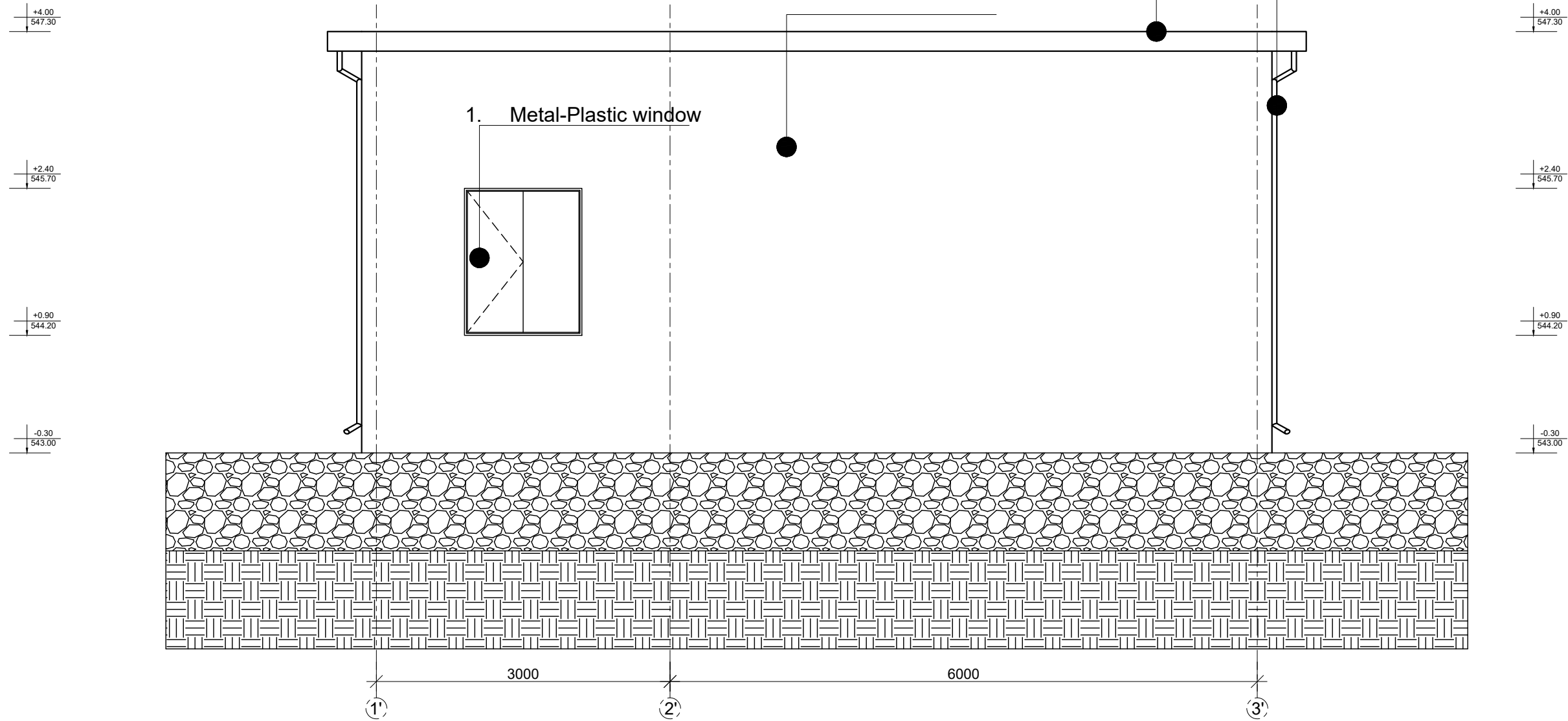

# Electrical room Facade 3-1

- 1. SBS hydroisolation 2 layers
- 2. Cement mortar underlayment
- 3. EPS thermal isolation
- 4. Slab

- 1. Block
- 2. EPS thermal isolaton
- 3. Cement mortar coat
- 4. waterproof paint

- 1. Water gutter

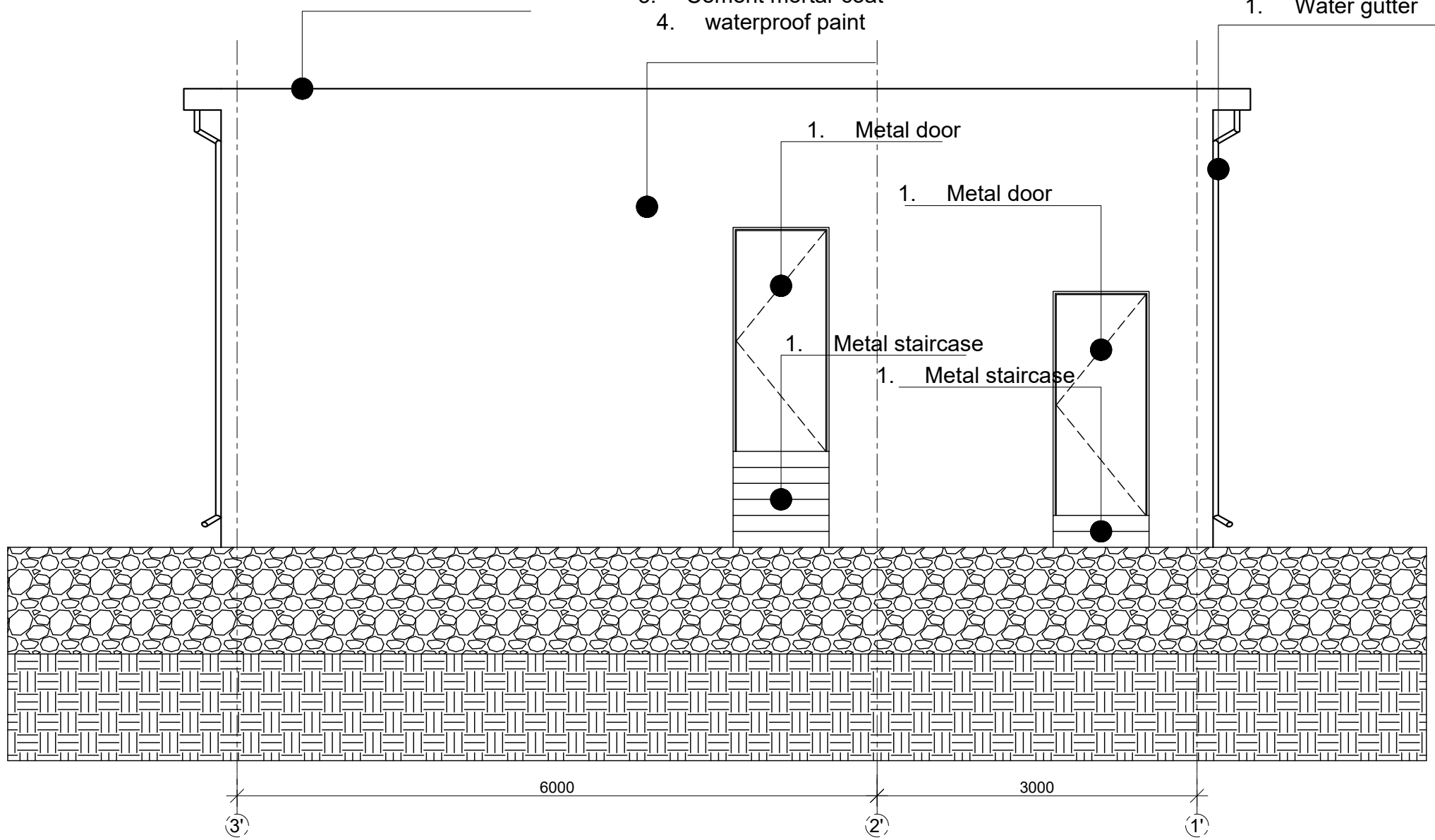

# Electrical room Facade A-B

1. SBS hydroisolation 2 layers
2. Cement mortar underlayment
3. EPS thermal isolation
4. Slab

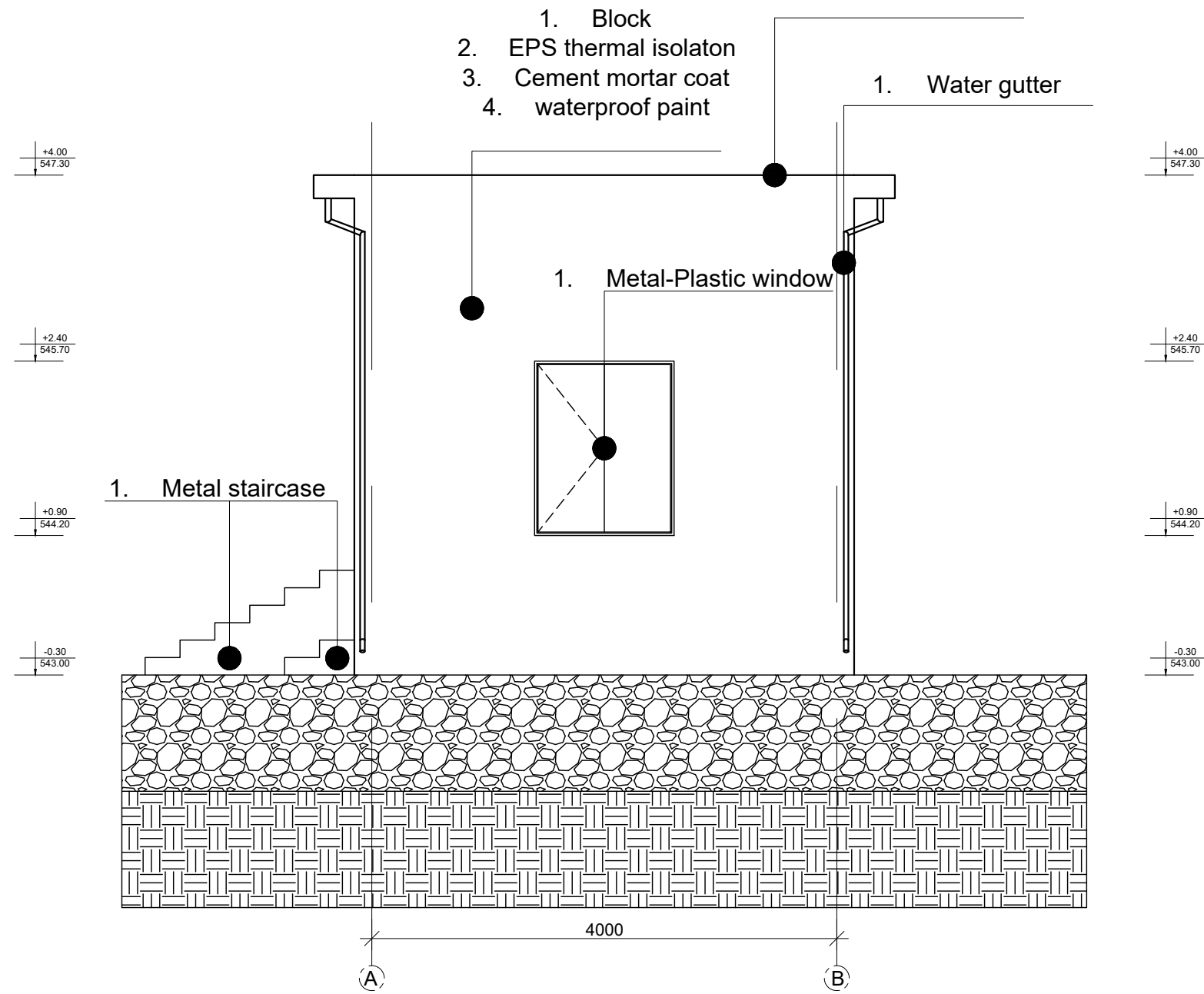

# Electrical room Facade B-A

1. SBS hydroisolation 2 layers
2. Cement mortar underlayment
3. EPS thermal isolation
4. Slab

1. Block
2. EPS thermal isolation
3. Cement mortar coat
4. waterproof paint

1. Water gutter

1. Metal staircase

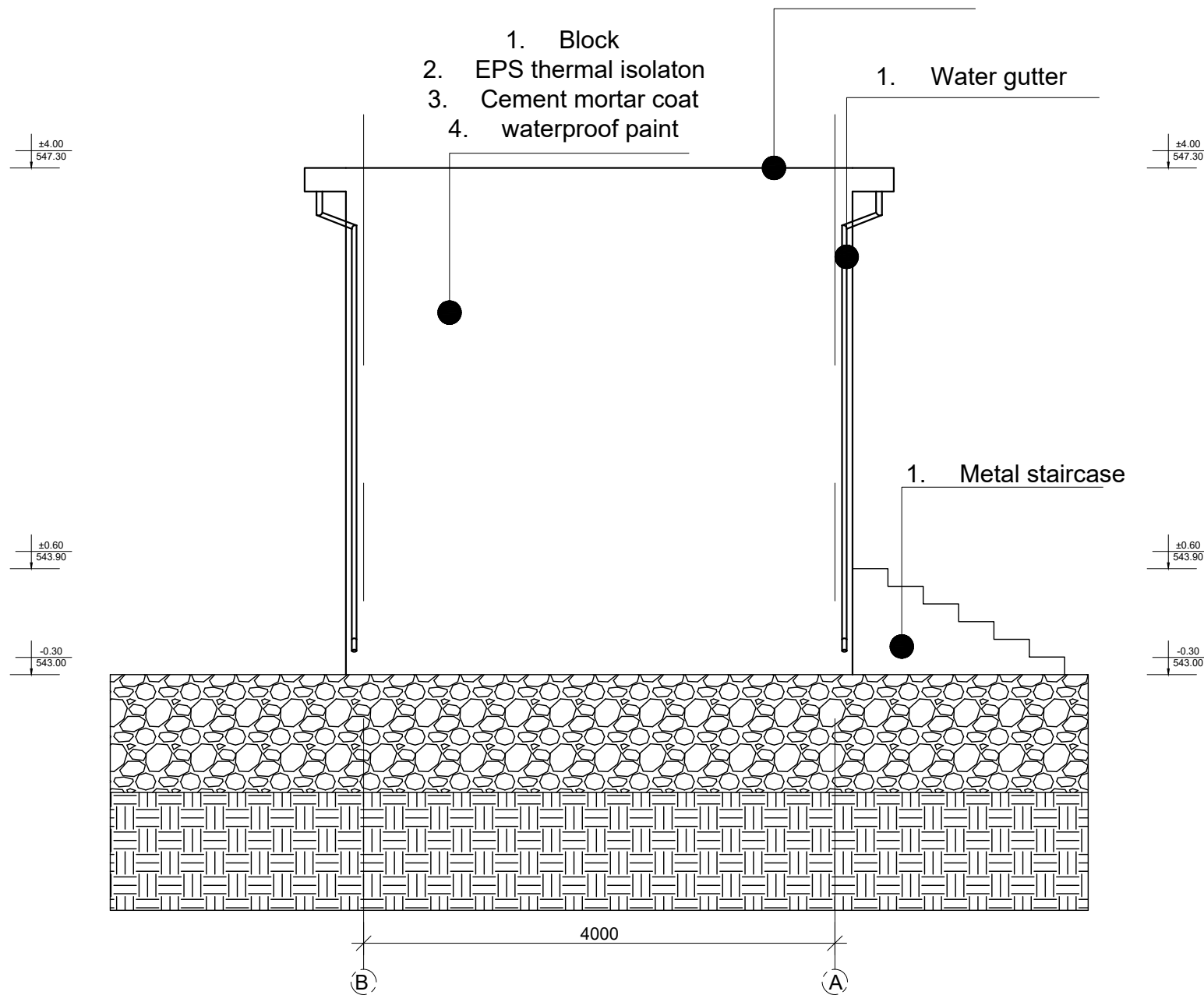

# Electrical room section 1-1

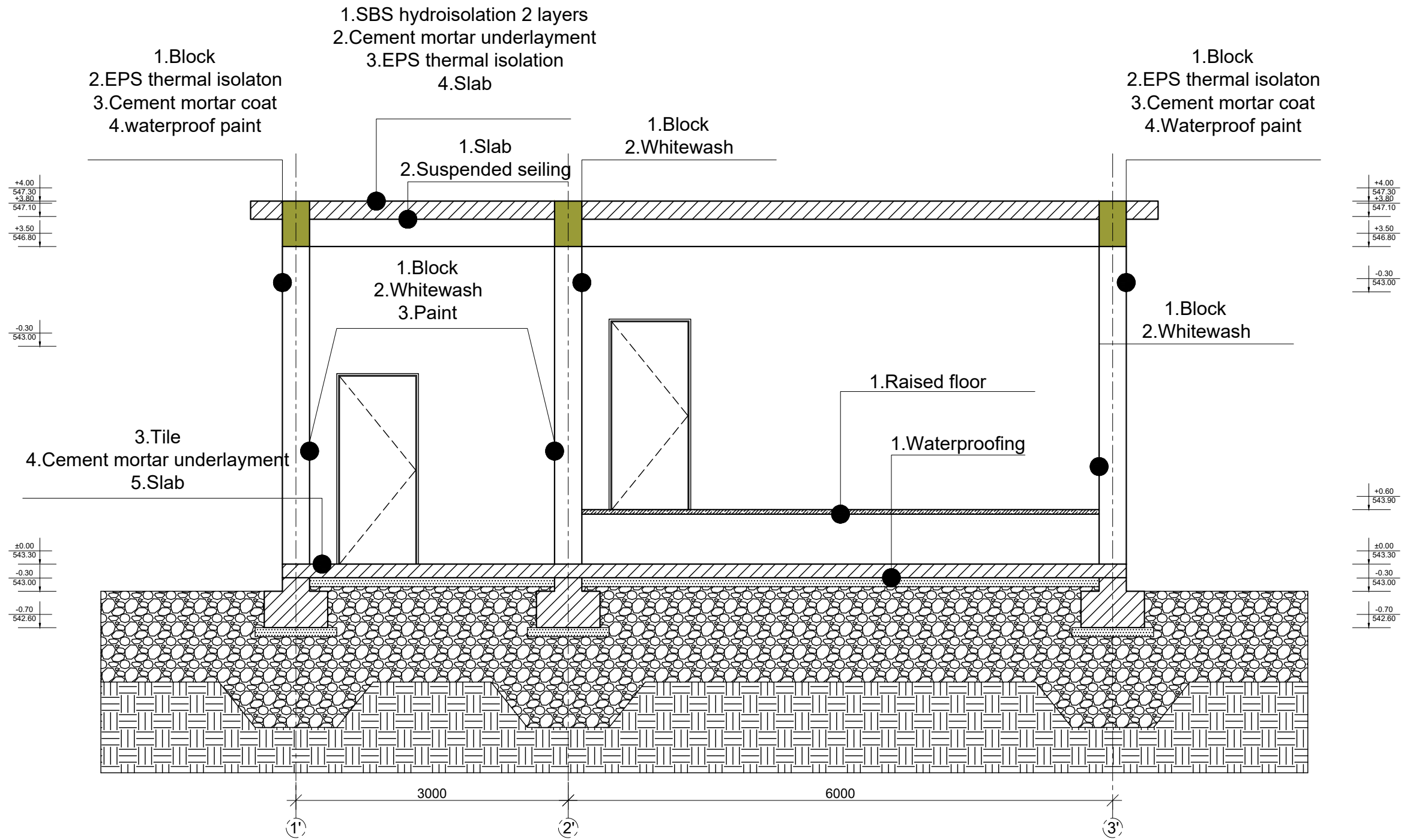

# Electrical room section 2-2

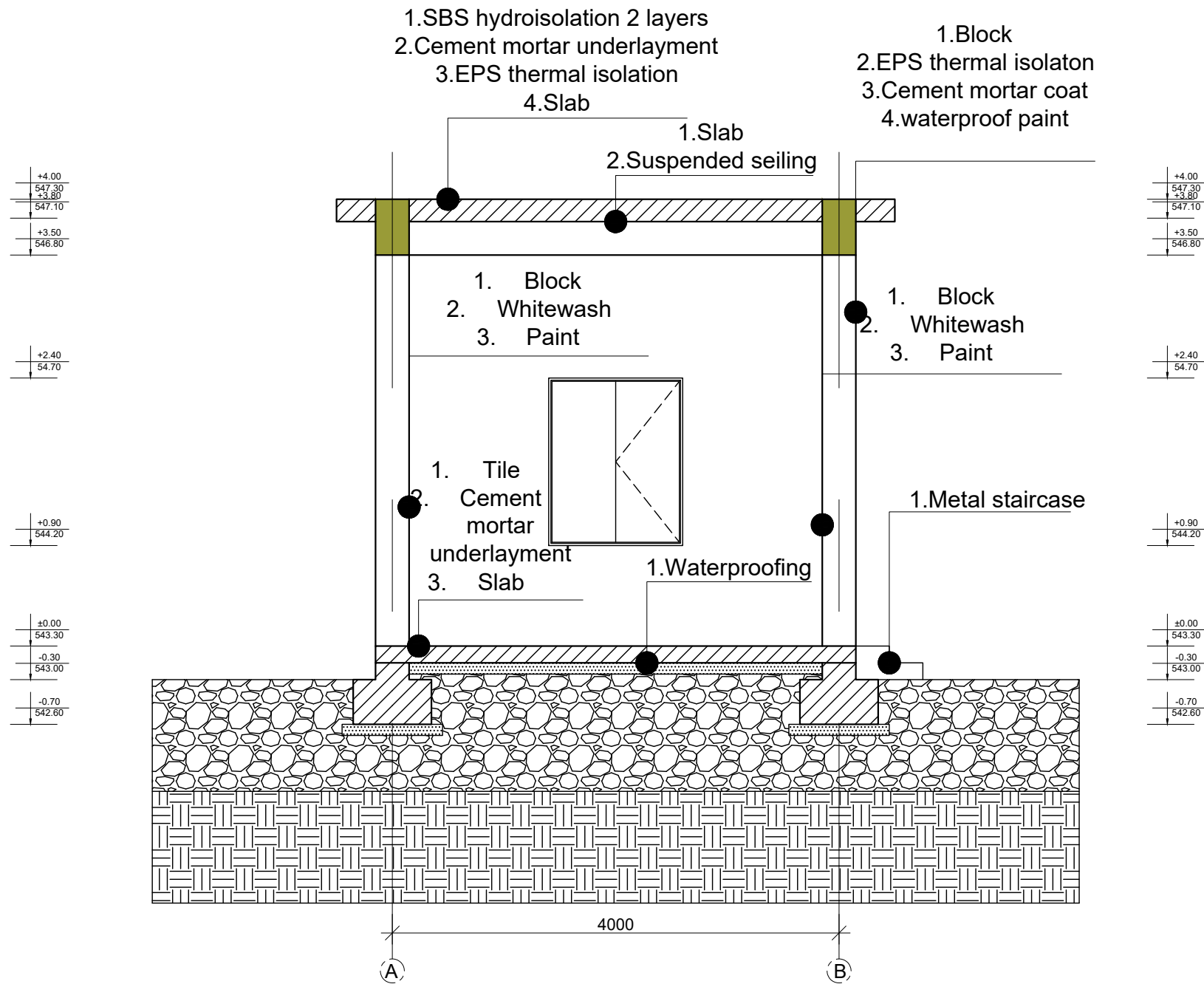



# Electrical room section 3-3

