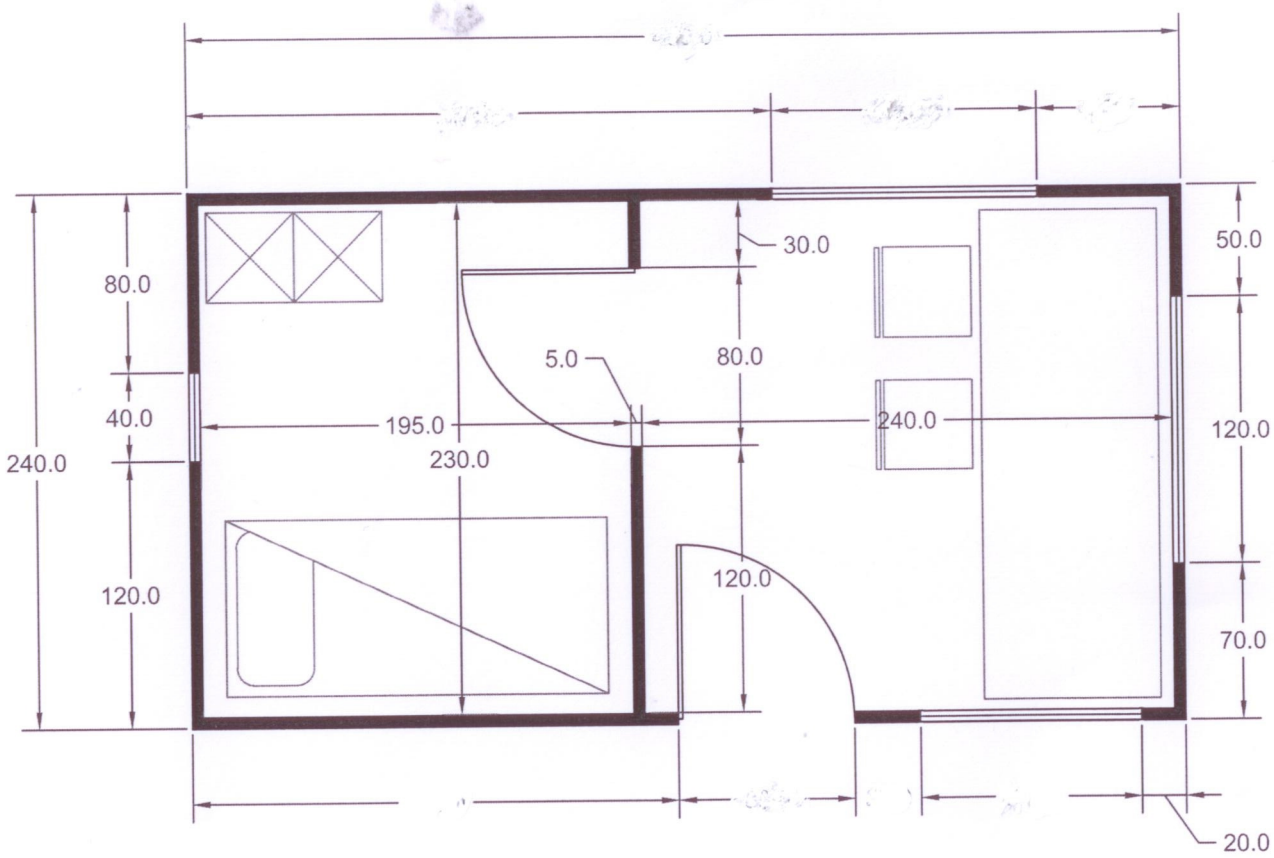
80.0
40.0
240.0
120.0
195.0
230.0
5.0
30.0
80.0
240.0
120.0
50.0
120.0
70.0
20.0